CALGARY INTERNATIONAL AIRPORT
LOCAL E&D PASSENGER STATISTICS [1]

	% Δ 2022	% Δ 2023	2024	% Δ	2025	% Δ	2026	% Δ
January	155.1%	87.6%	1,320,799	7.7%	1,345,203	1.8%	**1,372,492**	**2.0%**
February	264.2%	70.3%	1,333,245	12.0%	1,305,519	-2.1%	**1,306,919**	**0.1%**
March	327.2%	46.4%	1,410,197	1.3%	1,430,991	1.5%	**1,486,652**	**3.9%**
	243.5%	65.3%	4,064,241	6.7%	4,081,713	0.4%	**4,166,063**	**2.1%**
April	406.2%	30.5%	1,388,547	0.2%	1,444,065	4.0%	**1,478,580**	**2.4%**
May	571.9%	22.0%	1,614,348	3.6%	1,674,947	3.8%	**1,755,015**	**4.8%**
June	343.3%	22.9%	1,717,799	-1.0%	1,833,274	6.7%	**1,851,560**	**1.0%**
	422.1%	24.8%	4,720,694	0.9%	4,952,286	4.9%	**5,085,155**	**2.7%**
July	142.8%	24.7%	1,927,174	-0.4%	2,012,192	4.4%	**2,124,352**	**5.6%**
August	65.7%	23.1%	1,929,182	-1.3%	2,078,932	7.8%	**2,098,685**	**1.0%**
September	70.8%	23.8%	1,744,015	0.9%	1,756,562	0.7%	**1,902,288**	**8.3%**
	87.9%	23.9%	5,600,371	-0.3%	5,847,686	4.4%	**6,125,325**	**4.7%**
October	74.6%	15.7%	1,644,302	1.2%	1,701,896	3.5%	**1,744,266**	**2.5%**
November	54.5%	10.2%	1,381,040	3.3%	1,366,369	-1.1%	-	-
December	33.5%	14.6%	1,485,436	4.0%	1,452,126	-2.2%	-	-
	53.1%	13.6%	4,510,778	2.8%	4,520,391	0.2%	**1,744,266**	**2.5%**
Total (YTD)	**128.44%**	**27.96%**	**18,896,084**	**2.18%**	**19,402,076**	**2.68%**	**17,120,809**	**3.2%**
						12 Months Ended	*19,939,304*	**2.5%**

[1] E&D (enplaned & deplaned) statistics include non-revenue passengers. Figures are subject to change and may contain estimates.

LOCAL E&D PASSENGERS BY MONTH

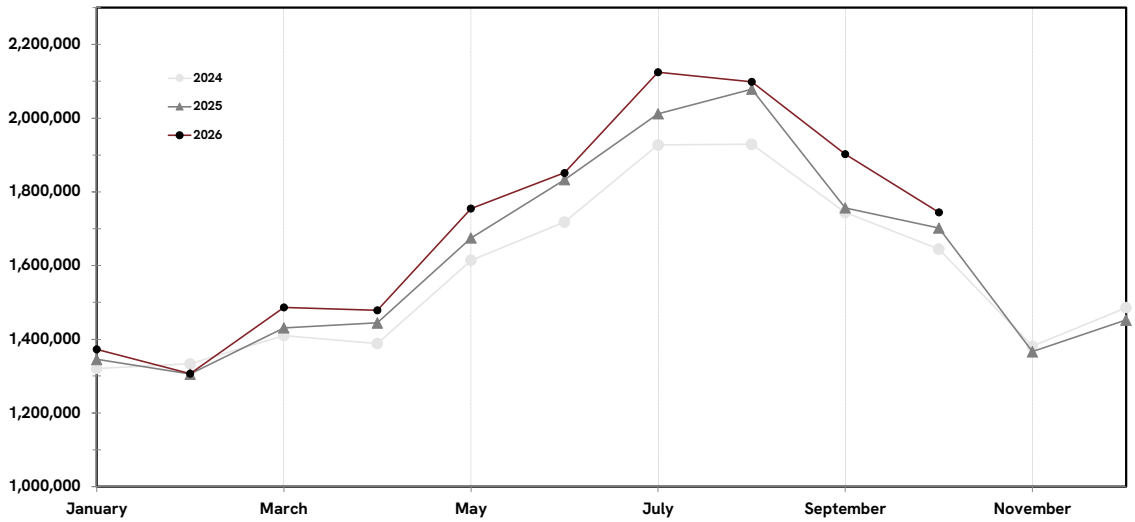

Local E&D Passengers by Sector
Year to Date October 2026

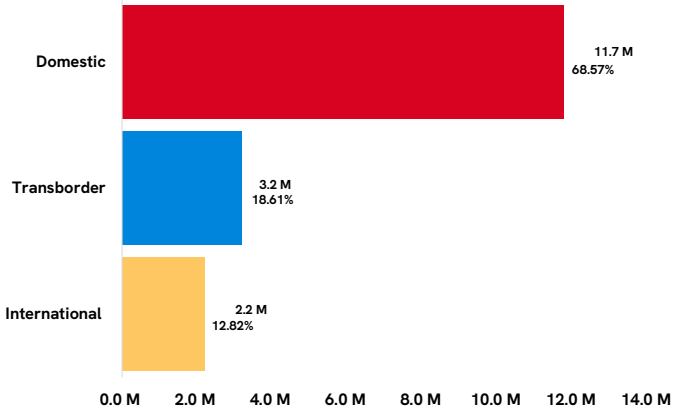

HISTORICAL E&D PASSENGERS
2016-2026

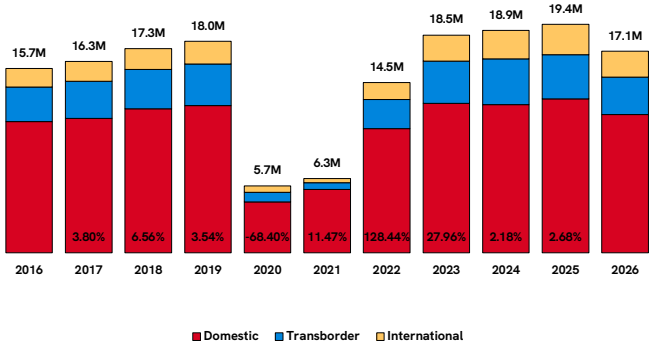

THE CALGARY AIRPORT AUTHORITY
PASSENGER STATISTICS BY SECTOR

	% Δ 2022	% Δ 2023	2024	% Δ	2025	% Δ	2026	% Δ
A. Domestic Passengers								
January	130.0%	71.0%	855,036	5.1%	873,055	2.1%	**893,482**	**2.3%**
February	183.7%	57.2%	863,082	9.5%	835,255	-3.2%	**848,690**	**1.6%**
March	211.6%	40.8%	895,116	-3.4%	900,422	0.6%	**976,994**	**8.5%**
	174.9%	54.7%	2,613,234	3.4%	2,608,732	-0.2%	**2,719,166**	**4.2%**
April	279.4%	27.1%	909,100	-3.2%	958,409	5.4%	**999,095**	**4.2%**
May	457.8%	15.3%	1,109,278	-0.3%	1,163,057	4.8%	**1,252,085**	**7.7%**
June	258.2%	12.9%	1,159,111	-4.0%	1,251,419	8.0%	**1,277,346**	**2.1%**
	316.2%	17.5%	3,177,489	-2.5%	3,372,885	6.1%	**3,528,526**	**4.6%**
July	97.2%	15.2%	1,286,563	-4.9%	1,365,107	6.1%	**1,469,964**	**7.7%**
August	38.6%	14.2%	1,297,239	-6.2%	1,425,543	9.9%	**1,462,205**	**2.6%**
September	46.7%	15.5%	1,179,194	-1.5%	1,229,232	4.2%	**1,324,239**	**7.7%**
	57.3%	15.0%	3,762,996	-4.3%	4,019,882	6.8%	**4,256,408**	**5.9%**
October	59.6%	8.8%	1,152,354	1.8%	1,208,317	4.9%	**1,236,185**	**2.3%**
November	43.8%	6.3%	918,917	2.2%	916,908	-0.2%	-	-
December	20.8%	12.2%	979,247	3.3%	964,570	-1.5%	-	-
	40.8%	9.1%	3,050,518	2.4%	3,089,795	1.3%	**1,236,185**	**2.3%**
Total (YTD)	**96.42%**	**20.25%**	**12,604,237**	**-0.75%**	**13,091,294**	**3.86%**	**11,740,285**	**4.7%**
						12 Months Ended	**13,621,763**	**3.9%**

B. Transborder Passengers								
January	220.0%	133.1%	265,893	19.4%	259,873	-2.3%	**240,543**	**-7.4%**
February	971.4%	93.6%	275,331	21.7%	266,531	-3.2%	**234,179**	**-12.1%**
March	1802.9%	52.9%	304,412	11.3%	302,625	-0.6%	**266,551**	**-11.9%**
	679.9%	84.7%	845,636	17.1%	829,029	-2.0%	**741,273**	**-10.6%**
April	1535.7%	33.2%	272,829	1.1%	267,084	-2.1%	**250,712**	**-6.1%**
May	1417.6%	34.2%	301,102	9.1%	308,391	2.4%	**293,711**	**-4.8%**
June	1589.3%	45.9%	357,969	5.2%	370,963	3.6%	**364,197**	**-1.8%**
	1514.1%	38.1%	931,900	5.2%	946,438	1.6%	**908,620**	**-4.0%**
July	808.5%	48.1%	427,802	11.8%	424,594	-0.7%	**433,825**	**2.2%**
August	371.4%	50.4%	415,751	11.3%	420,913	1.2%	**417,304**	**-0.9%**
September	251.7%	43.2%	365,548	6.6%	322,621	-11.7%	**374,097**	**16.0%**
	400.1%	47.3%	1,209,101	10.0%	1,168,128	-3.4%	**1,225,226**	**4.9%**
October	147.8%	33.3%	313,788	-3.2%	300,344	-4.3%	**310,609**	**3.4%**
November	86.1%	25.6%	273,512	-0.1%	236,301	-13.6%	-	-
December	61.4%	28.7%	289,712	3.2%	251,199	-13.3%	-	-
	93.9%	29.3%	877,012	-0.2%	787,844	-10.2%	**310,609**	**3.4%**
Total (YTD)	**316.95%**	**45.90%**	**3,863,649**	**7.73%**	**3,731,439**	**-3.42%**	**3,185,728**	**-1.8%**
						12 Months Ended	**3,673,228**	**-3.5%**

C. International Passengers								
January	321.5%	129.9%	199,870	5.1%	212,275	6.2%	**238,467**	**12.3%**
February	1792.1%	118.2%	194,832	10.8%	203,733	4.6%	**224,050**	**10.0%**
March	5161.4%	67.9%	210,669	9.4%	227,944	8.2%	**243,107**	**6.7%**
	966.6%	100.9%	605,371	8.4%	643,952	6.4%	**705,624**	**9.6%**
April	4554.6%	47.3%	206,618	16.7%	218,572	5.8%	**228,773**	**4.7%**
May	2961.2%	59.2%	203,968	20.7%	203,499	-0.2%	**209,219**	**2.8%**
June	1625.5%	70.7%	200,719	6.6%	210,892	5.1%	**210,017**	**-0.4%**
	2605.7%	58.7%	611,305	14.4%	632,963	3.5%	**648,009**	**2.4%**
July	687.4%	66.7%	212,809	7.5%	222,491	4.5%	**220,563**	**-0.9%**
August	312.8%	55.0%	216,192	9.8%	232,476	7.5%	**219,176**	**-5.7%**
September	179.8%	56.4%	199,273	5.8%	204,709	2.7%	**203,952**	**-0.4%**
	312.0%	59.3%	628,274	7.7%	659,676	5.0%	**643,691**	**-2.4%**
October	122.7%	39.9%	178,160	6.2%	193,235	8.5%	**197,472**	**2.2%**
November	86.9%	9.9%	188,611	15.2%	213,160	13.0%	-	-
December	85.0%	9.1%	216,477	8.2%	236,357	9.2%	-	-
	94.4%	17.5%	583,248	9.7%	642,752	10.2%	**197,472**	**2.2%**
Total (YTD)	**297.98%**	**54.05%**	**2,428,198**	**10.00%**	**2,579,343**	**6.22%**	**2,194,796**	**3.1%**
						12 Months Ended	**2,644,313**	**4.3%**

THE CALGARY AIRPORT AUTHORITY
PASSENGER STATISTICS BY SECTOR

